

# DECORATIVE EPOXY FLOOR CATALOG

*Aap Ka Master*

## EPOXY MASTER

KOLKATA'S NO-1 EPOXY COMPANY



### **BENEFITS GRANULES FLOORING**

Provides superior slip resistance, even in wet or oily conditions, enhancing workplace safety. It is highly durable and capable of withstanding heavy foot and vehicle traffic. Granular epoxy flooring is resistant to chemicals, stains, and abrasion. The textured finish enhances aesthetics while maintaining functionality.

**CALL-9564-65-79 43**

**( 2026 )**

## USES

Commonly used in commercial kitchens, wet processing areas, and outdoor walkways. It is also suitable for industrial settings, loading docks, and areas requiring slip-resistant flooring.



EPOXY MASTER

( CATALOG)

# What is Granules Flooring

Granular epoxy flooring is a textured variant of epoxy flooring that incorporates aggregates or granules for enhanced slip resistance. It maintains the durability and seamless nature of epoxy while offering additional safety. This flooring is ideal for areas prone to spills or requiring high traction. The granules can be customized to create visually appealing patterns or designs.

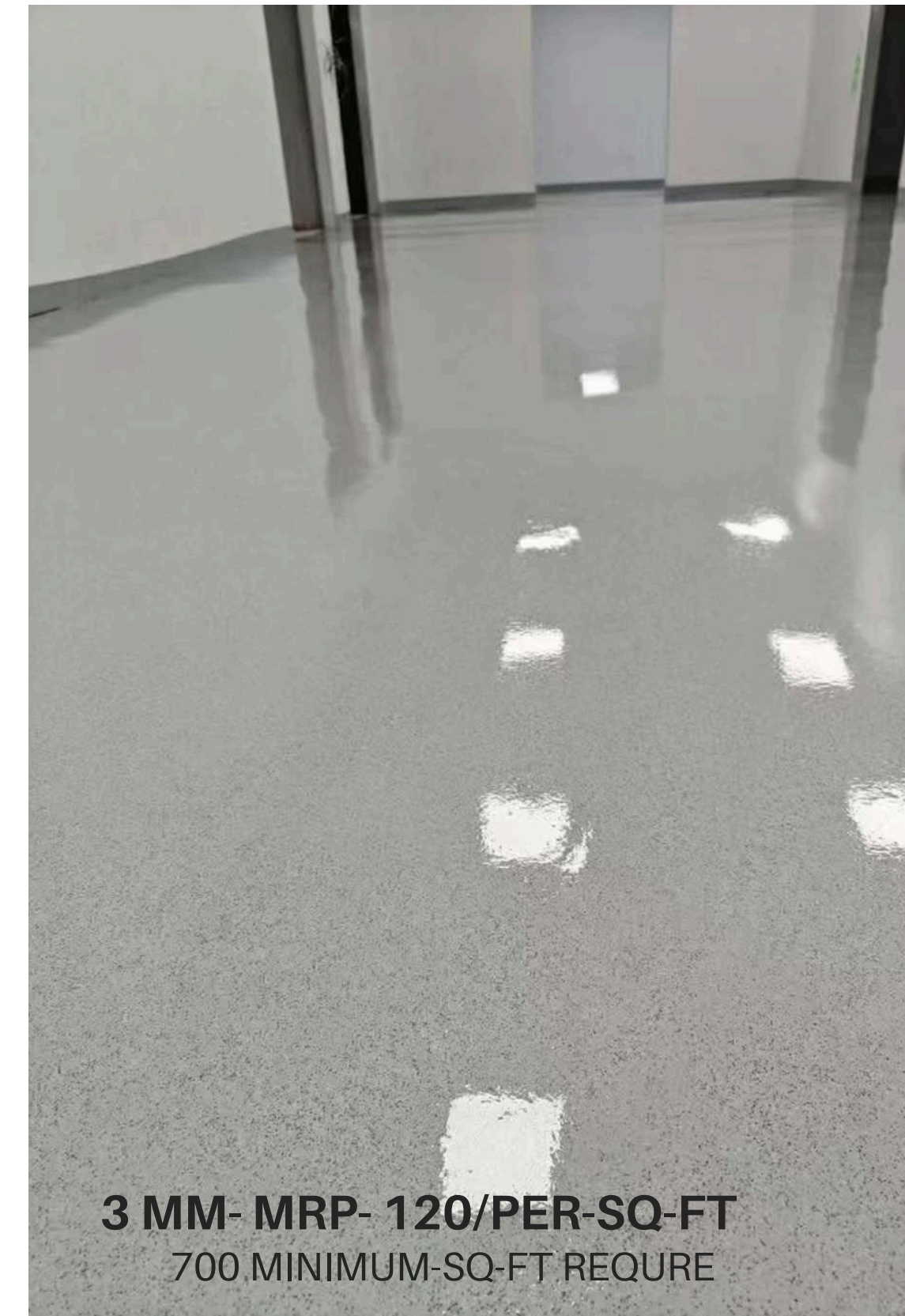

**3 MM- MRP- 120/PER-SQ-FT**  
700 MINIMUM-SQ-FT REQUIRE



EPOXY MASTER

( CATALOG)

# GRANULES EPOXY

---

SLIP RESISTANCE	YES
-----------------	-----

---

LIFETIME DURABILITY	YES
---------------------	-----

---

ANTIBACTERIAL	YES
---------------	-----

---

FIRE RESISTANT	YES
----------------	-----

---

**3 MM- MRP- 120/PER-SQ-FT**

700 MINIMUM-SQ-FT REQUIRE

( EPOXY MASTER )

( CATALOG )

# GRANULES EPOXY

NON BREAKABLE YES

SCRATCH PROOF YES

---

WATERPROOF YES

---

ANTIFUNGAL YES

---



( EPOXY MASTER )

HIGHGLOSS

YES

WATERPROOF

YES

HIGH HARDNESS

YES

**3 MM- MRP- 120/PER-SQ-FT**

( CATALOG )



( EPOXY MASTER )



( CATALOG )

( EPOXY MASTER )

( CATALOG )



**ANTI-SLIP**



**4MM- MRP- 150/PER-SQ-FT**  
MINIMUM -700 SQ-FT REQUIRE

( CATALOG )

( EPOXY MASTER )

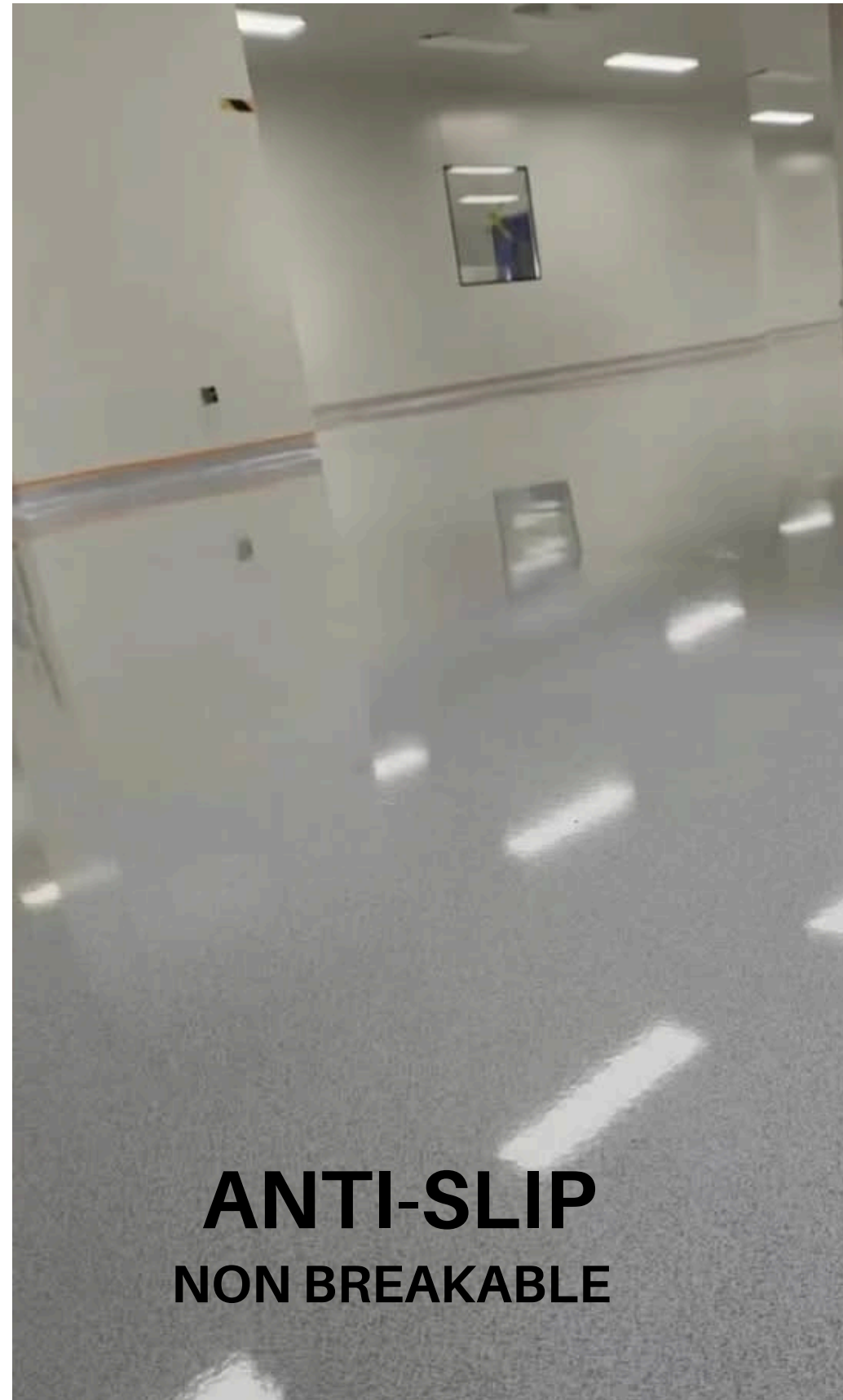

**ANTI-SLIP**  
**NON BREAKABLE**



**PARKING FLOORING**  
**2MM- MRP- 100/PER-SQ-FT**  
MINIMUM -700 SQ-FT REQUIRE

( CATALOG )

( EPOXY MASTER )



( EPOXY MASTER )

(CATALOG)



# GRANULES Exterior

**Exterior granule flooring is a versatile solution used in various outdoor settings:**

Exterior granule flooring, also known as pebble flooring, stone carpet flooring, or exposed aggregate flooring, is a durable, slip-resistant surfacing option that uses natural stones or manufactured granules bound by a resin or cement base.

**MINIMUM 3000 SQ-FT REQUIRE**

**3MM-MRP-80/PER-SQ-FT**



**3MM- MRP- 80/PER-SQ-FT**

(CATALOG)

EXTRIOR STAIR

EXTRIOR WALL

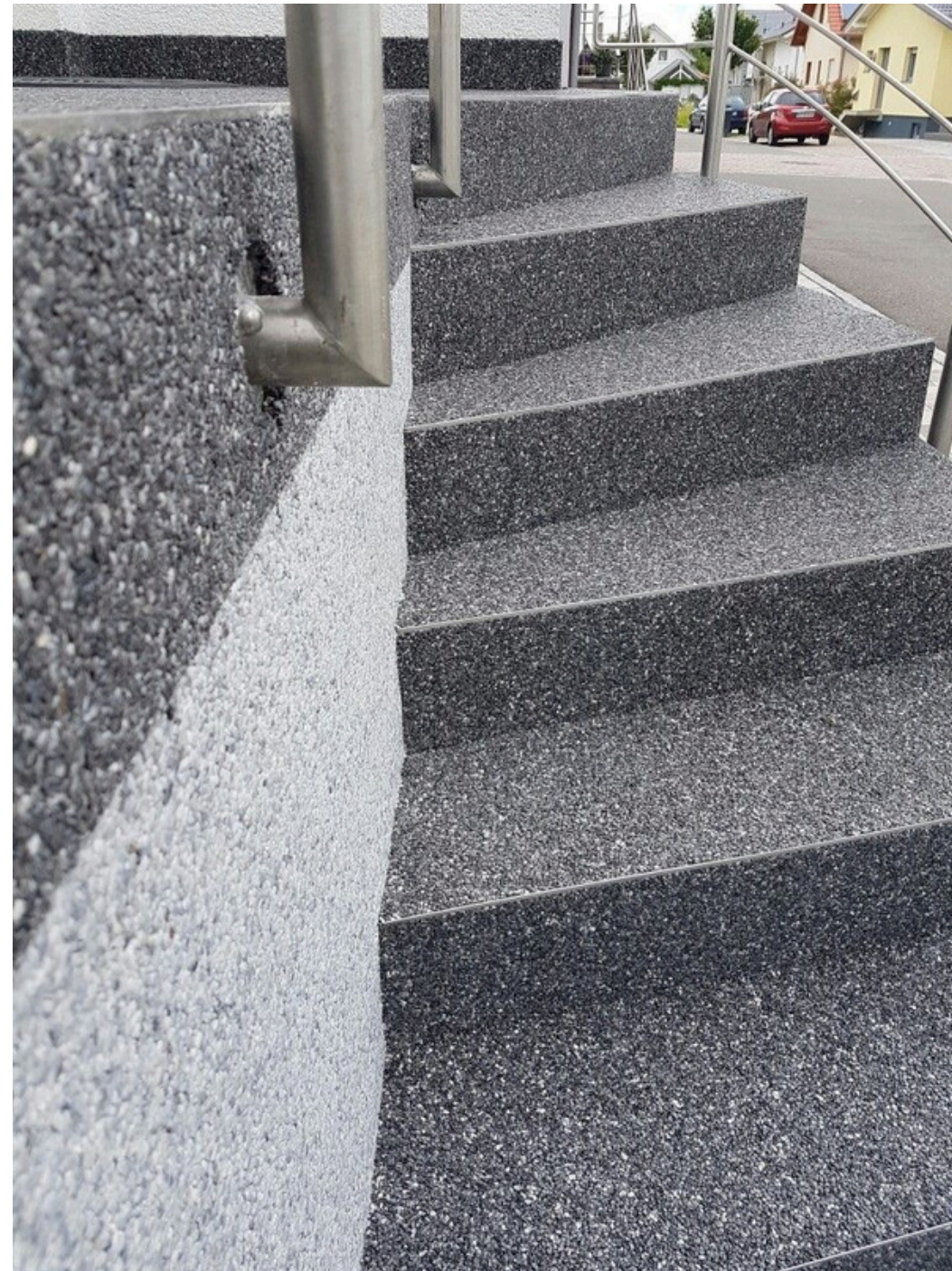

**3MM- MRP- 100/PER-SQ-FT**

# Application



2MM GRANULES MORTER APPLICATION ( 2026)



1MM DRY GRANULES APPLI CATION ( 2026)

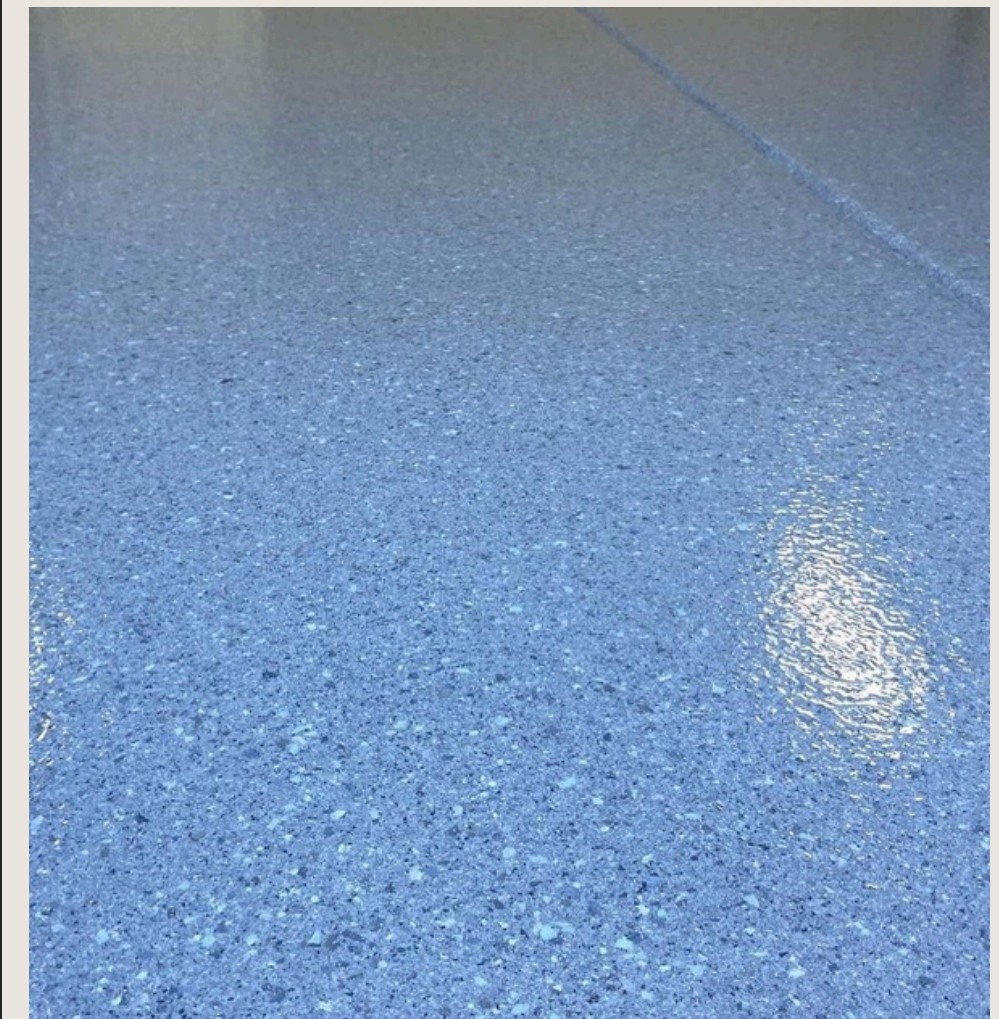

0.5 MM PAST GRANULES APPLI CATION ( 2026)

( EPOXY MASTER )

(CATALOG)

# FLAKE FLOOR

Presentations are communication tools that can be used as demonstrations, lectures, speeches, reports, and more. It is mostly presented before an audience. It serves a variety of purposes, making presentations powerful tools for convincing and teaching.

Presentations are communication tools that can be used as demonstrations, lectures, speeches, reports, and more.



( HIGH GLOSS )

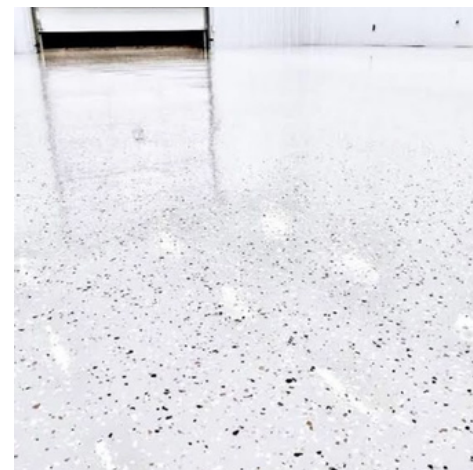

( GLOSS )

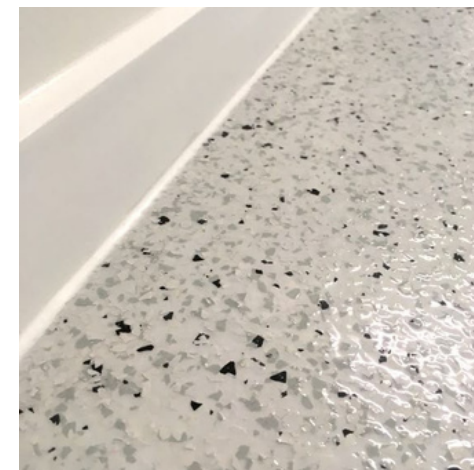

( MATT )



**1MM- MRP- 80 /PER-SQ-FT**

**MINIMUM 1000 SQ-FT REQUIRE**

# 15 TYPE OF COLOUR

(CATALOG)

**1MM- MRP- 80 /PER-SQ-FT**



**(MATT FINISH) ANTI-SLIP  
1MM- MRP- 80 /PER-SQ-FT**

( EPOXY MASTER )

( CATALOG )

# GLITTER EPOXY

(04)

SCRATCH PROOF YES

---

WATERPROOF YES

---

ANTIFUNGAL YES

---

NON BREAKABLE YES

---

( EPOXY MASTER)

( CATALOG)

# Colour

Presentations are communication tools that can be used as demonstrations, lectures, speeches, reports, and more. It is mostly presented before an audience.



( PROJECT 01 )

( 2026 )

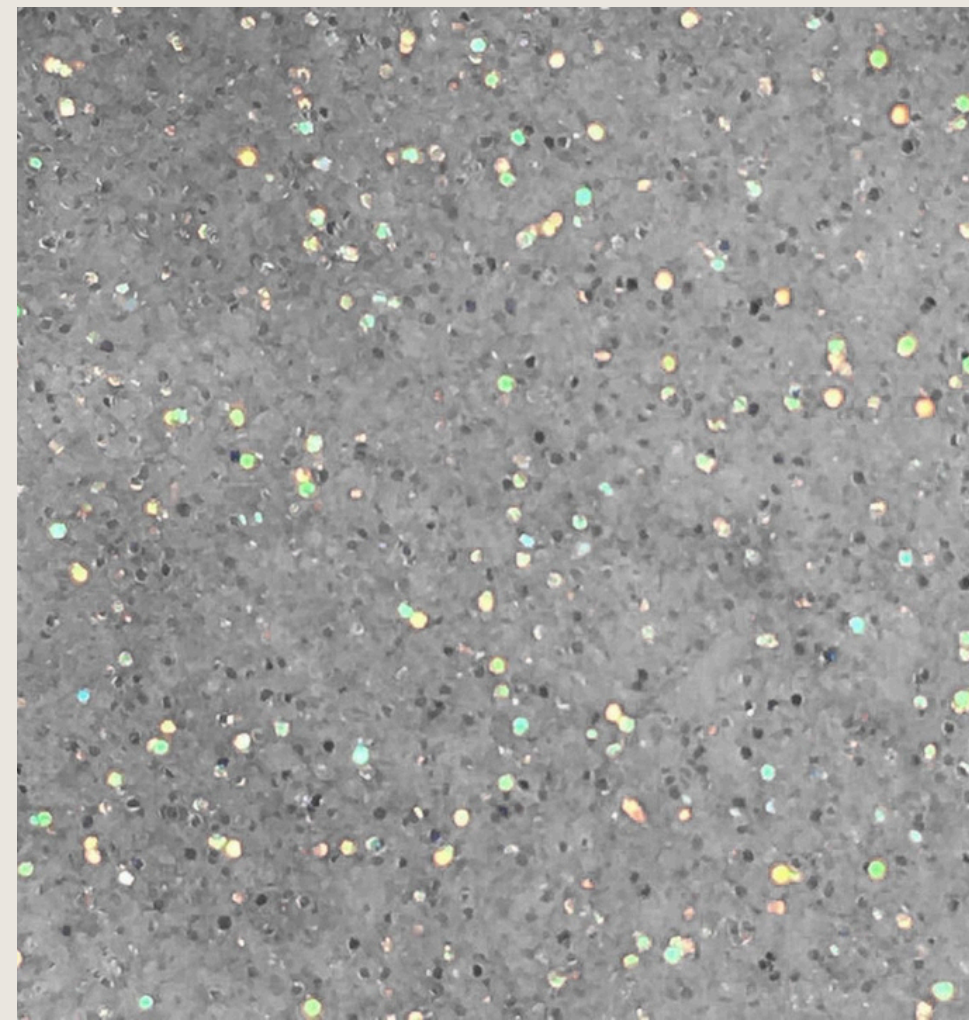

( PROJECT 02 )

( 2026 )

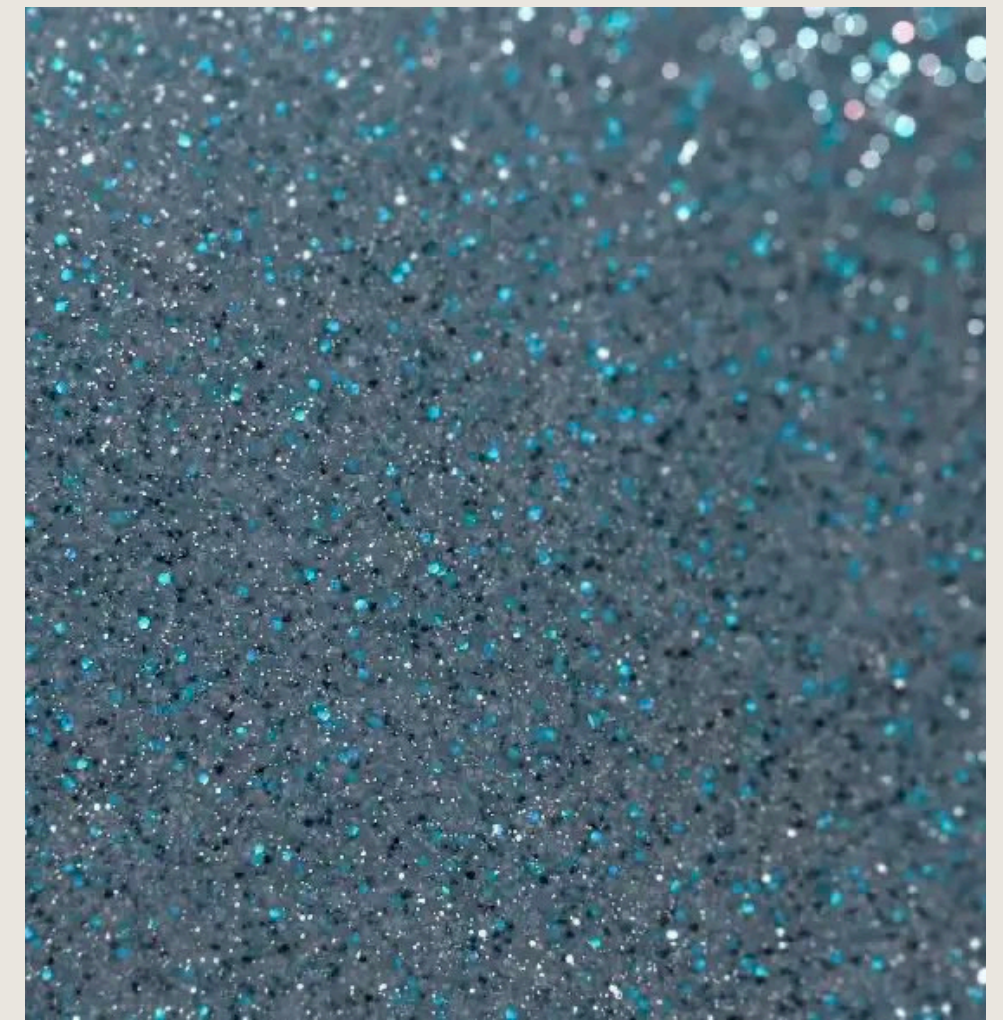

( PROJECT 03 )

( 2026 )

( EPOXY MASTER)

( CATALOG)



( PROJECT 01 )

( 2026 )



1MM 90/SQ-FT

( PROJECT 02 )

( 2026 )



2MM 90/SQ-FT

( PROJECT 03 )

( 2026 )



**EPOXY MASTER**

KOLKATA'S NO-1 EPOXY COMPANY

# Contact

+91-9565-65-7943

---

WWW.EPOXYMASTERKOLKATA.COM

---

EPOXYMASTERKOLKATA@GMAIL.COM

---

135 KOLKATA RAJARHAT NEWTOWN

---

